Leader in Biomolecular Solutions for Life Science

ABflo® 450 Rat anti-Mouse CD16/CD32 mAb

Catalog No.: A28535

www.abclonal.com

Basic Information

Observed MW

Calculated MW
31kDa/36kDa

Category
Monoclonal Antibodies

Applications
FC

Cross Reactivity
Mouse

Clone No.
ATC0076

Background

CD16 is a 50-65 kDa cell surface molecule that exists in two isoforms: a transmembrane form expressed by natural killer (NK) cells, and a glycosylphosphatidylinositol (GPI)-anchored form expressed by granulocytes. It serves as a low-affinity receptor for IgG (FcγRIII) and is a critical mediator of antibody-dependent cellular cytotoxicity (ADCC) by NK cells.
CD32 (Fcgr2) is a 40 kD transmembrane glycoprotein, member of the immunoglobulin superfamily. The extracellular region of CD32 consists of two Ig C-type domains that binds the Fc region from monomeric IgG with low affinity, but binds immune complexes efficiently. CD32 can mediate phagocytosis of immune complexes and modulate cell activation. CD32 is expressed by Macrophages, neutrophils, mast cells and B cells.

Recommended Dilutions

FC	≤0.25 μg per million cells in 100 μl volume

Immunogen Information

Gene ID
14131/14130

Swiss-Prot
P08508/P08101

Immunogen
Synthetic peptide. This information is considered to be commercially sensitive.

Synonyms
CD32; Fcgr2; Fcr-2; Fcr-3; Ly-17; LyM-1; Lym-1; fcRII; FcgRII; Fcgr2a; Ly-m20; Fc[g]RII; F630109E10Rik; CD16

Contact

400-999-6126
cn.market@abclonal.com.cn
www.abclonal.com.cn

Product Information

Source
Rat

Isotype
IgG2b, κ

Purity
Affinity purification

Storage
Store at 2-8℃. Avoid freeze / thaw cycles.
Buffer: PBS with 0.09% Sodium azide,0.2% BSA,pH7.3.

Validation Data

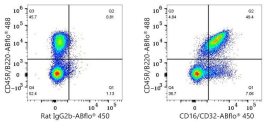

Flow cytometry:1X10^6 C57BL/6 mouse splenocytes were surface-stained with ABflo® 488 Rat anti-Mouse CD45R/B220 mAb (A27571,5 µl/Test) and ABflo® 450 Rat IgG2b isotype control (5 µl/Test,left) or ABflo® 450 Rat anti-Mouse CD16/CD32 mAb (A28535,0.25 µg,right).