Recombinant Mouse IL-3 Protein

Catalog No.: RP01386

Sequence Information

Species
Mouse

Gene ID
16187

Swiss Prot
P01586

Tags
C-His

Synonyms
BPA,Csfmu,HCGF,IL-3,MCGF,PSF,IL3

Product Information

Source
HEK293 cells

Purification
≥ 92 % as determined by SDS-PAGE.

Calculated MW
19.38 kDa

Observed MW
10-35 kDa

Endotoxin
< 0.1 EU/μg of the protein by LAL method.

Formulation
Lyophilized from a 0.22 μm filtered solution of PBS, pH 7.4.

Reconstitution
Centrifuge the vial before opening. Reconstitute to a concentration of 0.1-0.5 mg/mL in sterile distilled water. Avoid vortex or vigorously pipetting the protein. For long term storage, it is recommended to add a carrier protein or stablizer (e.g. 0.1% BSA, 5% HSA, 10% FBS or 5% Trehalose), and aliquot the reconstituted protein solution to minimize free-thaw cycles.

Background

IL3 (interleukin 3), also known as IL-3, is a potent growth-promoting cytokine that belongs to the IL-3 family. IL3/IL-3 also belongs to the group of interleukins. Interleukins are produced by a wide variety of body cells. The function of the immune system depends in a large part on interleukins, and rare deficiencies of a number of them have been described, all featuring autoimmune diseases or immune deficiency. The majority of interleukins are synthesized by helper CD4+ T lymphocytes, as well as through monocytes, macrophages, and endothelial cells. They promote the development and differentiation of T, B, and hematopoietic cells. IL3/IL-3 is capable of supporting the proliferation of a broad range of hematopoietic cell types. It is involved in a variety of cell activities such as cell growth, differentiation, and apoptosis. IL3/IL-3 has been shown to also possess neurotrophic activity, and it may be associated with neurologic disorders.

Basic Information

Description
Recombinant Mouse IL-3 Protein is produced by HEK293 cells expression system. The target protein is expressed with sequence (Met1-Cys166) of mouse IL3 (Accession #NP_034686.2.) fused with a 6×His tag at the C-terminus.

Activity
Measured in a cell proliferation assay using BaF3 mouse pro-B cells. The ED_{50} for this effect is 1.5-6 pg/mL, corresponding to a specific activity of 1.67×10^8 ~6.67×10^8 units/mg.

Shipping
Lyophilized proteins are shipped at ambient temperature.
Liquid proteins are shipped at frozen temperature with dry ice.
Upon receipt, store it immediately at the temperature recommended below.

Storage
Store at -20℃

Operational Notes
For your safety and health, please wear a lab coat and disposable gloves for handling.

Contact

400-999-6126
cn.market@abclonal.com.cn
www.abclonal.com.cn

For research use only. Not for therapeutic or diagnostic purposes.
Please visit http://abclonal.com for a complete listing of recommended products.

Validation Data

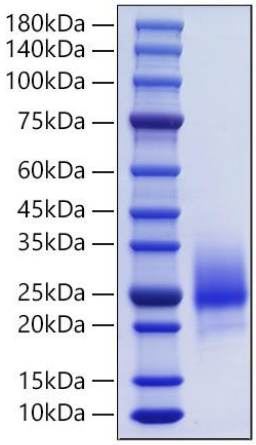

Recombinant Mouse IL-3 Protein was determined by SDS-PAGE under reducing conditions with Coomassie Blue.

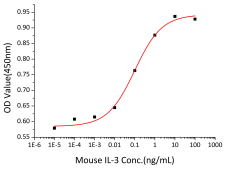

Recombinant Mouse IL3 promotes the proliferation of NFS 60 mouse myelogenous leukemia lymphoblast cells.The ED_{50} for this effect is 48-192 pg/mL,corresponding to a specific activity of 5.22×10^6 ~ 2.08×10^7 units/mg.

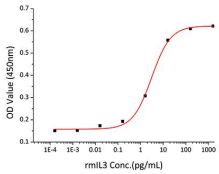

Recombinant Mouse IL3 promotes the proliferation of BaF3 mouse pro-B cells. The ED_{50} for this effect is 1.5-6 pg/mL, corresponding to a specific activity of 1.67×10^8 ~6.67×10^8 units/mg.