Leader in Biomolecular Solutions for Life Science

HAVCR1 Rabbit pAb

Catalog No.: A2831

16 Publications

www.abclonal.com

Basic Information

Observed MW
70 kDa

Calculated MW
39kDa

Category
Polyclonal Antibodies

Applications
WB, ELISA

Cross Reactivity
Human, Mouse, Rat

Background

The protein encoded by this gene is a membrane receptor for both human hepatitis A virus (HHAV) and TIMD4. The encoded protein may be involved in the moderation of asthma and allergic diseases. The reference genome represents an allele that retains a MTTVP amino acid segment that confers protection against atopy in HHAV seropositive individuals. The protein is a receptor for multiple other viruses, including Ebola virus, Marburg virus, Dengue virus, and Zika virus and is a possible entry factor for SARS-CoV-2 and other coronaviruses.

Recommended Dilutions

WB	1:500 - 1:5000

ELISA
Recommended starting concentration is 1 μg/mL. Please optimize the concentration based on your specific assay requirements.

Immunogen Information

Gene ID
26762

Swiss-Prot
Q96D42

Immunogen
This information is considered to be commercially sensitive.

Synonyms
TIM; KIM1; TIM1; CD365; HAVCR; KIM-1; TIM-1; TIMD1; TIMD-1; HAVCR-1; HAVCR1

Contact

400-999-6126
cn.market@abclonal.com.cn
www.abclonal.com.cn

Product Information

Source
Rabbit

Isotype
IgG

Purity
Affinity purification

Storage
Store at -20°C. Avoid freeze / thaw cycles.
Buffer: PBS containing 50% glycerol, preserved with proclin300 or sodium azide (as specified on the Certificate of Analysis), pH 7.3.

Validation Data

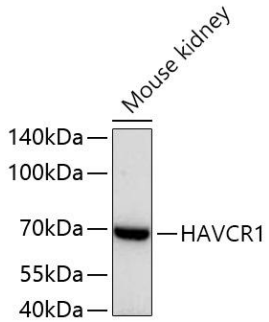

Western blot analysis of lysates from Mouse kidney using HAVCR1 Rabbit pAb (A2831) at 1:3000 dilution incubated overnight at 4℃.
Secondary antibody: HRP-conjugated Goat anti-Rabbit IgG (H+L) (AS014) at 1: 10000 dilution.
Lysates/proteins: 25 µg per lane.
Blocking buffer: 3% nonfat dry milk in TBST.
Detection: ECL Basic Kit (RM00020).
Exposure time: 5 s.

For research use only. Not for therapeutic or diagnostic purposes.
Please visit http://abclonal.com for a complete listing of recommended products.