Leader in Biomolecular Solutions for Life Science

Smad3 Rabbit pAb

Catalog No.: A16913

24 Publications

www.abclonal.com

Basic Information

Observed MW
52kDa

Calculated MW
48kDa

Category
Polyclonal Antibodies

Applications
WB, IF/ICC, ELISA

Cross Reactivity
Human, Mouse, Rat

Background

The SMAD family of proteins are a group of intracellular signal transducer proteins similar to the gene products of the Drosophila gene 'mothers against decapentaplegic' (Mad) and the C. elegans gene Sma. The SMAD3 protein functions in the transforming growth factor-beta signaling pathway, and transmits signals from the cell surface to the nucleus, regulating gene activity and cell proliferation. This protein forms a complex with other SMAD proteins and binds DNA, functioning both as a transcription factor and tumor suppressor. Mutations in this gene are associated with aneurysms-osteoarthritis syndrome and Loeys-Dietz Syndrome 3.

Recommended Dilutions

WB	1:500 - 1:5000
IF/ICC	1:50 - 1:200

ELISA
Recommended starting concentration is 1 μg/mL. Please optimize the concentration based on your specific assay requirements.

Immunogen Information

Gene ID
4088

Swiss-Prot
P84022

Immunogen
Recombinant protein (or fragment).This information is considered to be commercially sensitive.

Synonyms
LDS3; mad3; LDS1C; MADH3; JV15-2; hMAD-3; hSMAD3; HSPC193; HsT17436; Smad3

Contact

400-999-6126
cn.market@abclonal.com.cn
www.abclonal.com.cn

Product Information

Source
Rabbit

Isotype
IgG

Purity
Affinity purification

Storage
Store at -20℃
Buffer: PBS containing 50% glycerol, preserved with proclin300 or sodium azide (as specified on the Certificate of Analysis), pH 7.3.

Validation Data

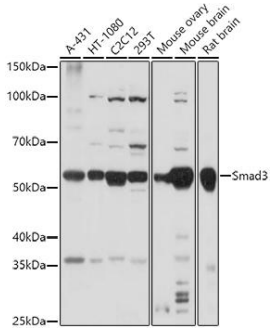

Western blot analysis of various lysates using Smad3 Rabbit pAb (A16913) at 1:1000 dilution incubated overnight at 4℃.
Secondary antibody: HRP-conjugated Goat anti-Rabbit IgG (H+L) (AS014) at 1: 10000 dilution.
Lysates/proteins: 25 µg per lane.
Blocking buffer: 3% nonfat dry milk in TBST.
Detection: ECL Basic Kit (RM00020).
Exposure time: 30 s.

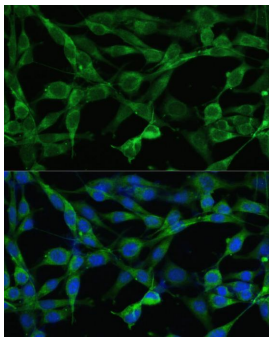

Immunofluorescence analysis of NIH/3T3 cells using Smad3 Rabbit pAb (A16913) at dilution of 1:100. Blue: DAPI for nuclear staining.