ERGIC2 Rabbit pAb

Catalog NO.: A7369

Basic Information

Observed MW
43kDa

Calculated MW
43kDa

Category
Polyclonal Antibodies

Applications
WB, ELISA

Cross-Reactivity
Human, Mouse

Conjugation
Unconjugated

Background

ERGIC2, or PTX1, is a ubiquitously expressed nuclear protein that is downregulated in prostate carcinoma (Kwok et al., 2001 [PubMed 11445006]).

Recommended Dilutions

WB	1:500 - 1:2000

ELISA
Recommended starting concentration is 1 µg/mL. Please optimize the concentration based on your specific assay requirements.

Immunogen Information

Gene ID
51290

Swiss Prot
Q96RQ1

Immunogen
Recombinant protein (or fragment).This information is considered to be commercially sensitive.

Synonyms
PTX1; CDA14; Erv41; cd002; ERGIC2

Contact

Product Information

order@abclonal.com
service@abclonal.com
www.abclonal.com

Source
Rabbit

Isotype
IgG

Purification
Affinity purification

Storage
Store at -20°C. Avoid freeze / thaw cycles.
Buffer: PBS containing 50% glycerol, preserved with proclin300 or sodium azide (as specified on the Certificate of Analysis), pH 7.3.

Validation Data

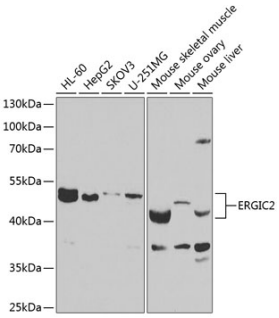

Western blot analysis of various lysates using ERGIC2 Rabbit pAb (A7369) at 1:1000 dilution.
Secondary antibody: HRP-conjugated Goat anti-Rabbit IgG (H+L) (AS014) at 1:10000 dilution.
Lysates/proteins: 25µg per lane.
Blocking buffer: 3% nonfat dry milk in TBST.
Detection: ECL Basic Kit (RM00020).
Exposure time: 90s.

Antibody | Protein | ELISA Kit | Enzyme | NGS | Service

For research use only. Not for therapeutic or diagnostic purposes.

Please visit **https://abclonal.com** for a complete list of recommended products.