PE Rabbit anti-Human CD38 mAb

Catalog NO.: A27402

Basic Information

Observed MW

Calculated MW
34kDa

Category
Monoclonal Antibodies

Applications
FC

Cross-Reactivity
Human

Conjugation
PE. Ex:565nm. Em:574nm.

Clone number
ARC5131-01

Background

The protein encoded by this gene is a non-lineage-restricted, type II transmembrane glycoprotein that synthesizes and hydrolyzes cyclic adenosine 5'-diphosphate-ribose, an intracellular calcium ion mobilizing messenger. The release of soluble protein and the ability of membrane-bound protein to become internalized indicate both extracellular and intracellular functions for the protein. This protein has an N-terminal cytoplasmic tail, a single membrane-spanning domain, and a C-terminal extracellular region with four N-glycosylation sites. Crystal structure analysis demonstrates that the functional molecule is a dimer, with the central portion containing the catalytic site. It is used as a prognostic marker for patients with chronic lymphocytic leukemia. Alternative splicing results in multiple transcript variants.

Recommended Dilutions

FC	5 µl per 10^6 cells in 100 µl volume

Immunogen Information

Gene ID
952

Swiss Prot
P28907

Immunogen
Recombinant protein (or fragment).This information is considered to be commercially sensitive.

Synonyms
ADPRC1; cADPR1; ADPRC 1

Contact

Product Information

order@abclonal.com

service@abclonal.com

www.abclonal.com

Source

Rabbit

Isotype

IgG

Purification

Affinity purification

Storage

Store at 2-8°C. Avoid freeze.

Buffer: PBS with 0.09% Sodium azide,0.2% BSA,pH7.3.

Validation Data

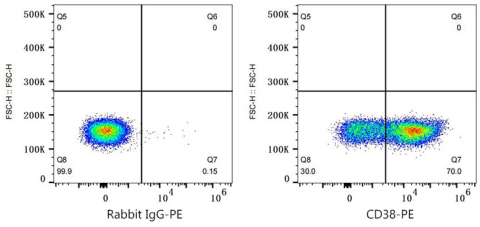

Flow cytometry: 1X10^6 Human PBMC were surface-stained with PE Rabbit IgG isotype control (A24172,5 µl/Test,left) or PE Rabbit anti-Human CD38 mAb (A27402,5 µl/Test,right).

For research use only. Not for therapeutic or diagnostic purposes.

Please visit **https://abclonal.com** for a complete list of recommended products.