HEMGN Rabbit pAb

Catalog NO.: A17720

Basic Information

Observed MW
55kDa

Calculated MW
55kDa

Category
Polyclonal Antibodies

Applications
WB, ELISA

Cross-Reactivity
Human, Mouse

Conjugation
Unconjugated

Background

Predicted to be involved in regulation of osteoblast differentiation. Located in nucleoplasm.

Recommended Dilutions

WB	1:500 - 1:2000

ELISA
Recommended starting concentration is 1 µg/mL. Please optimize the concentration based on your specific assay requirements.

Immunogen Information

Gene ID
55363

Swiss Prot
Q9BXL5

Immunogen
Synthetic peptide. This information is considered to be commercially sensitive.

Synonyms
NDR; EDAG; CT155; EDAG-1; HEMGN

Contact

Product Information

☒ | order@abclonal.com

☒ | service@abclonal.com

☒ | www.abclonal.com

Source
Rabbit

Isotype
IgG

Purification
Affinity purification

Storage
Store at -20°C. Avoid freeze / thaw cycles.

Buffer: PBS with 0.01% thimerosal,50% glycerol,pH7.3.

Validation Data

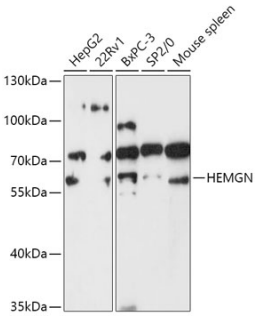

Western blot analysis of various lysates using HEMGN Rabbit pAb (A17720) at 1:1000 dilution.

Secondary antibody: HRP-conjugated Goat anti-Rabbit IgG (H+L) (AS014) at 1:10000 dilution.

Lysates/proteins: 25µg per lane.

Blocking buffer: 3% nonfat dry milk in TBST.

Detection: ECL Basic Kit (RM00020).

Exposure time: 5min.

For research use only. Not for therapeutic or diagnostic purposes.

Please visit **https://abclonal.com** for a complete list of recommended products.