SOGA1 Rabbit pAb

Catalog NO.: A16597 **1 Publications**

Basic Information

Observed MW
80kDa

Calculated MW
160kDa

Category
Polyclonal Antibodies

Applications
WB, ELISA

Cross-Reactivity
Human, Mouse, Rat

Conjugation
Unconjugated

Background

Predicted to be involved in insulin receptor signaling pathway; negative regulation of gluconeogenesis; and regulation of autophagy. Located in extracellular space.

Recommended Dilutions

WB	1:500 - 1:2000

ELISA
Recommended starting concentration is 1 µg/mL. Please optimize the concentration based on your specific assay requirements.

Immunogen Information

Gene ID
140710

Swiss Prot
O94964

Immunogen
Recombinant protein (or fragment).This information is considered to be commercially sensitive.

Synonyms
SOGA; KIAA0889; C20orf117; SOGA1

Contact

Product Information

order@abclonal.com
service@abclonal.com
www.abclonal.com

Source
Rabbit

Isotype
IgG

Purification
Affinity purification

Storage
Store at -20°C. Avoid freeze / thaw cycles.
Buffer: PBS with 0.01% thimerosal,50% glycerol,pH7.3.

Validation Data

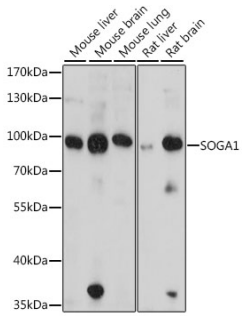

Western blot analysis of various lysates using SOGA1 Rabbit pAb (A16597) at 1:1000 dilution.
Secondary antibody: HRP-conjugated Goat anti-Rabbit IgG (H+L) (AS014) at 1:10000 dilution.
Lysates/proteins: 25µg per lane.
Blocking buffer: 3% nonfat dry milk in TBST.
Detection: ECL Basic Kit (RM00020).
Exposure time: 15s.

For research use only. Not for therapeutic or diagnostic purposes.

Please visit **https://abclonal.com** for a complete list of recommended products.