KIAA0513 Rabbit pAb

Catalog NO.: A14829

Basic Information

Observed MW
47kDa

Calculated MW
47kDa

Category
Polyclonal Antibodies

Applications
WB, ELISA

Cross-Reactivity
Mouse, Rat

Conjugation
Unconjugated

Background

Predicted to be located in cytoplasm.

Recommended Dilutions

WB	1:500 - 1:2000

ELISA
Recommended starting concentration is 1 µg/mL. Please optimize the concentration based on your specific assay requirements.

Immunogen Information

Gene ID
9764

Swiss Prot
O60268

Immunogen
Recombinant protein (or fragment).This information is considered to be commercially sensitive.

Synonyms
KIAA0513

Contact

Product Information

order@abclonal.com
service@abclonal.com
www.abclonal.com

Source
Rabbit

Isotype
IgG

Purification
Affinity purification

Storage
Store at -20°C. Avoid freeze / thaw cycles.
Buffer: PBS with 0.01% thimerosal,50% glycerol,pH7.3.

Validation Data

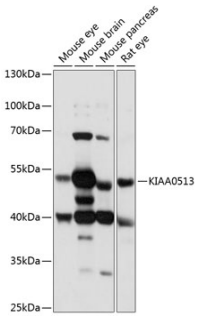

Western blot analysis of various lysates using KIAA0513 Rabbit pAb (A14829) at 1:1000 dilution.
Secondary antibody: HRP-conjugated Goat anti-Rabbit IgG (H+L) (AS014) at 1:10000 dilution.
Lysates/proteins: 25µg per lane.
Blocking buffer: 3% nonfat dry milk in TBST.
Detection: ECL Basic Kit (RM00020).
Exposure time: 1s.

For research use only. Not for therapeutic or diagnostic purposes.

Please visit **https://abclonal.com** for a complete list of recommended products.