SMPD3 Rabbit pAb

Catalog NO.: A10197 **5 Publications**

Basic Information

Observed MW
80 kDa

Calculated MW
71 kDa

Category
Polyclonal Antibodies

Applications
WB, ELISA

Cross-Reactivity
Human, Mouse, Rat

Conjugation
Unconjugated

Background

Predicted to enable phosphatidic acid binding activity; phosphatidylserine binding activity; and sphingomyelin phosphodiesterase activity. Predicted to be involved in positive regulation of exosomal secretion and sphingomyelin metabolic process. Predicted to act upstream of or within several processes, including animal organ development; enzyme linked receptor protein signaling pathway; and sphingolipid metabolic process. Predicted to be located in Golgi apparatus and plasma membrane. Predicted to be active in cytoplasm. Biomarker of pulmonary emphysema.

Recommended Dilutions

WB 1:1000 - 1:5000

ELISA
Recommended starting concentration is 1 μg/mL. Please optimize the concentration based on your specific assay requirements.

Immunogen Information

Gene ID
55512

Swiss Prot
Q9NY59

Immunogen
Recombinant protein (or fragment).This information is considered to be commercially sensitive.

Synonyms
NSMASE2; SMPD3

Contact

Product Information

order@abclonal.com
service@abclonal.com
www.abclonal.com

Source
Rabbit

Isotype
IgG

Purification
Affinity purification

Storage
Store at -20°C. Avoid freeze / thaw cycles.
Buffer: PBS containing 50% glycerol, preserved with proclin300 or sodium azide (as specified on the Certificate of Analysis), pH 7.3.

Validation Data

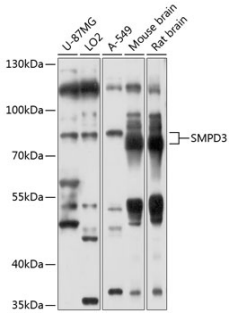

Western blot analysis of various lysates using SMPD3 Rabbit pAb (A10197) at 1:1000 dilution.
Secondary antibody: HRP-conjugated Goat anti-Rabbit IgG (H+L) (AS014) at 1:10000 dilution.
Lysates/proteins: 25µg per lane.
Blocking buffer: 3% nonfat dry milk in TBST.
Detection: ECL Basic Kit (RM00020).
Exposure time: 10s.

For research use only. Not for therapeutic or diagnostic purposes.

Please visit **https://abclonal.com** for a complete list of recommended products.